

PLAN SHOWING THE PROPOSED RESIDENTIAL BUILDING AT DOOR NO.4, PLOT NO.7, OF (WEST JONES ROAD) KOTHANDAM STREET, JABARKHAN PETTAI T.S. NO.87, BLOCK NO.85 OF KODAMBAKKAM VILLAGE, SAIDAPET, MADRAS-600 015.

SCALE: 1" = 6'-0" (or) 1:75

COLOUR INDEX

- 1. PROPOSED CONSTRUCTION
- 2. EXISTING ROADS
- 3. SITE BOUNDARY

SCHEDULE OF JOINERIES

Symbol	Description	Dimensions	Quantity
D	DOOR	3'-6" x 7'-0"	1.07 x 2.13
D1	DOOR	3'-0" x 7'-0"	0.91 x 2.13
D2	DOOR	2'-6" x 6'-6"	0.76 x 1.98
W	WINDOW	5'-0" x 4'-6"	1.52 x 1.37
W1	WINDOW	4'-0" x 4'-6"	1.22 x 1.37
W2	WINDOW	3'-0" x 4'-6"	0.91 x 1.37
V	VENTILATOR	3'-0" x 2'-0"	0.91 x 0.61

AREA PARTICULARS

Category	SQ. FT.	SQ. M.
SITE EXTENT	1198.5	111.34
GROUND FLOOR AREA	467.5	43.43
FIRST FLOOR AREA	467.5	43.43
TOTAL	935.0	86.86

OWNER: M. ELUMALAI

M. R. DEENA KUMAR, D.C.E.,  
Consulting Civil Engineer & Contractor,  
Madras Corporation Licensed Surveyor,  
Licence No. 139  
12, SIXTH MAIN ROAD,  
JAWAHAR NAGAR, AGARAM,  
MADRAS-600 082.  
LICENSED SURVEYOR.

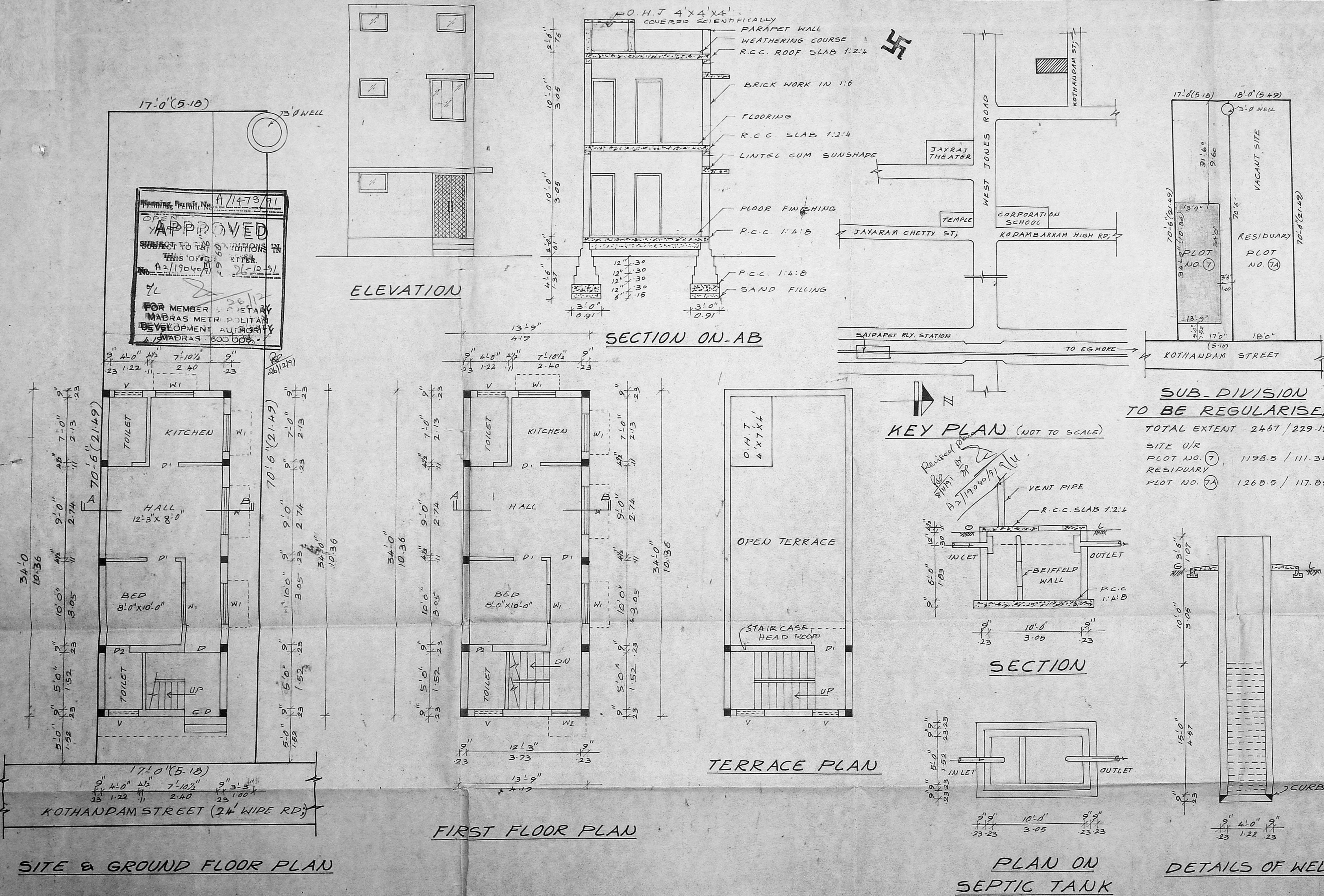

Planning Permit No. A/1473/91  
**APPROVED**  
SUBJECT TO THE CONDITIONS IN THIS ORDER  
No. A2/19040/91  
26-12-91  
FOR MEMBER SECRETARY  
MADRAS METROPOLITAN  
DEVELOPMENT AUTHORITY  
MADRAS 600 005.

SUB-DIVISION TO BE REGULARISED

TOTAL EXTENT	2467 / 229.19
SITE U/R	
PLOT NO. (7)	1198.5 / 111.34
RESIDUARY	
PLOT NO. (7A)	1268.5 / 117.85

KEY PLAN (NOT TO SCALE)

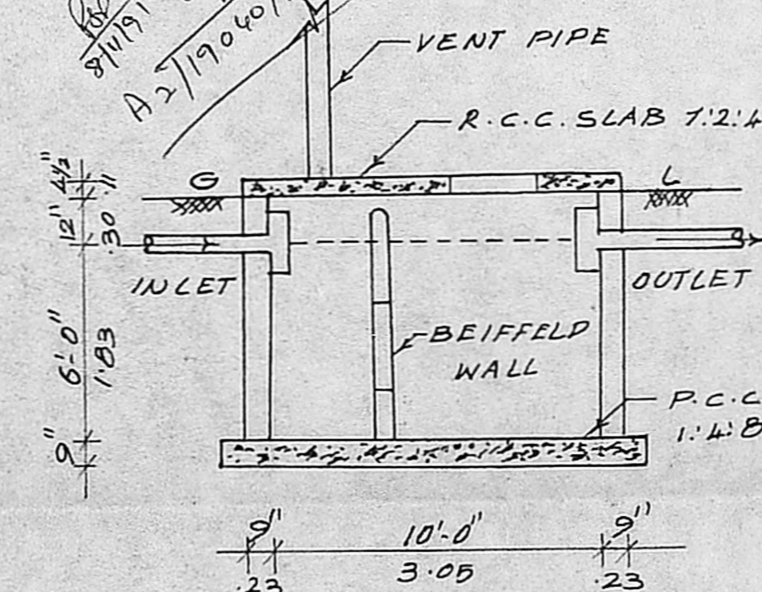

SECTION

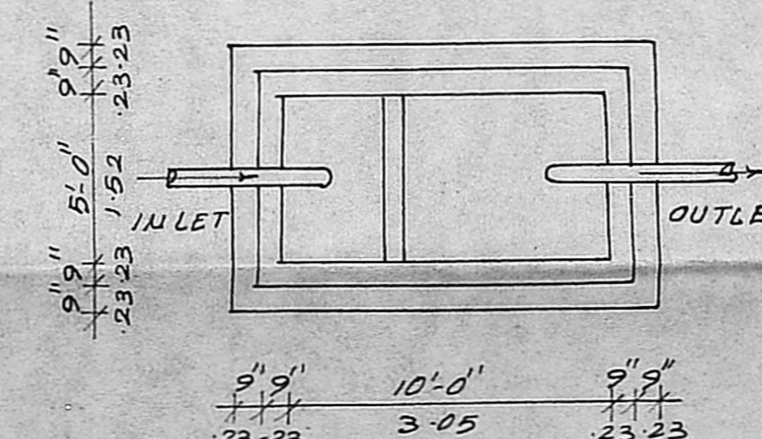

PLAN ON SEPTIC TANK

DETAILS OF WELL

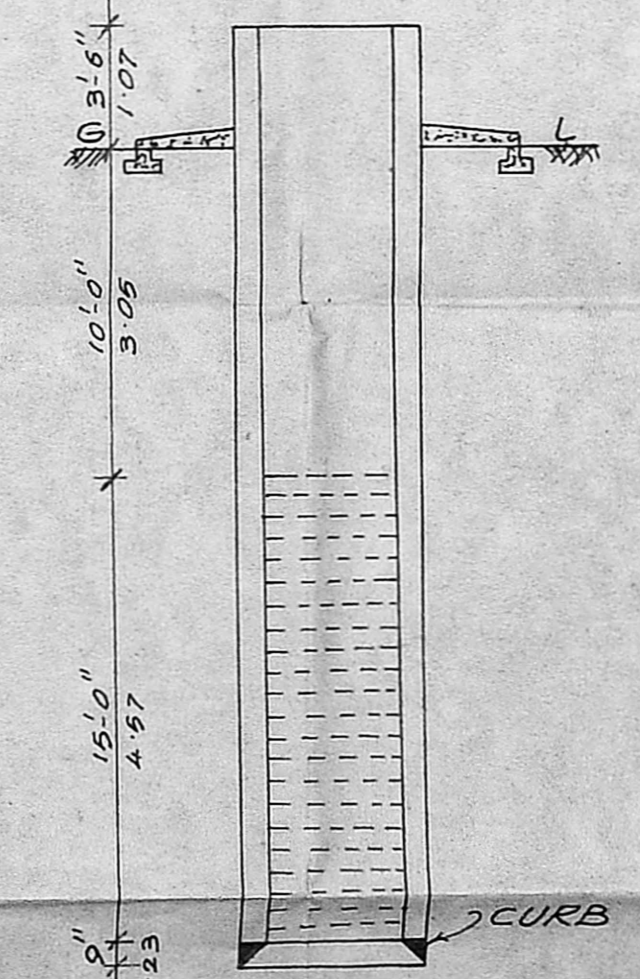

ELEVATION

SECTION ON-AB

TERRACE PLAN

FIRST FLOOR PLAN

SITE & GROUND FLOOR PLAN